

# Resilience Evidence

What works, what doesn't, and for whom?  
Insights from the Resilience Evidence Forum

---

September 29, 2023  
11AM ET

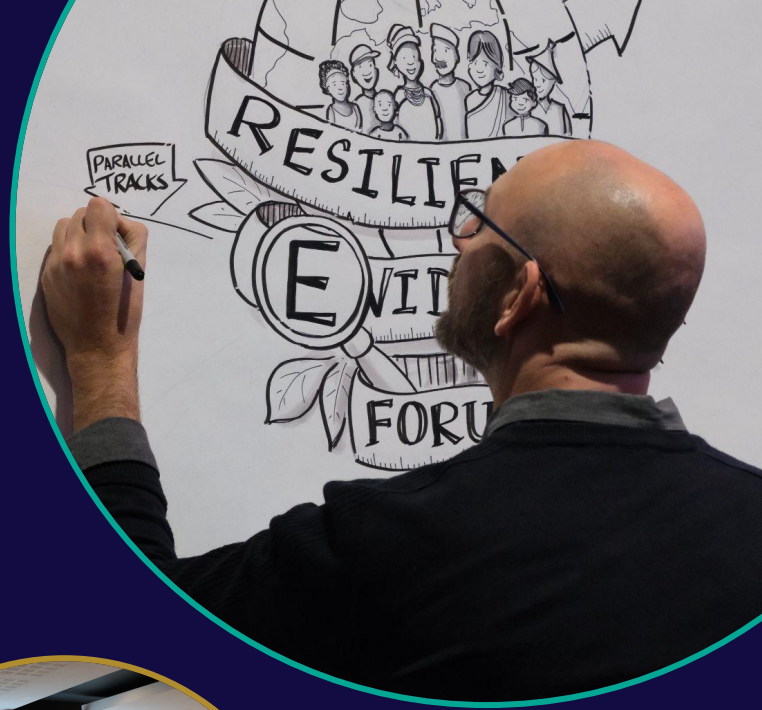

# TODAY'S **Agenda**

---



Opening Remarks



Overview of Key Messages



REF Track Lead Introductions



Panel Discussion and Q&A



Closing Remarks



# Nathaniel Matthews

---

**CEO**

Global Resilience Partnership



# Corina Angheloiu

---

**Strategic Learning Lead**  
Global Resilience Partnership



- + 1000 online participants
- + 200 in-person participants
- + 140 organisations represented
- + 80 contributors & speakers
- + 20 parallel sessions
- + 7 plenary sessions



# Key Messages

There has been an expansion in the definitions of resilience evidence, what counts as evidence, and whose evidence counts.

- **What counts as evidence:** increased recognition of the importance of mixed-methods, combining quantitative methods and qualitative methods.
- **Whose evidence counts:** as lived experiences and local and Indigenous knowledge are increasingly recognised as core to evidence-building processes.

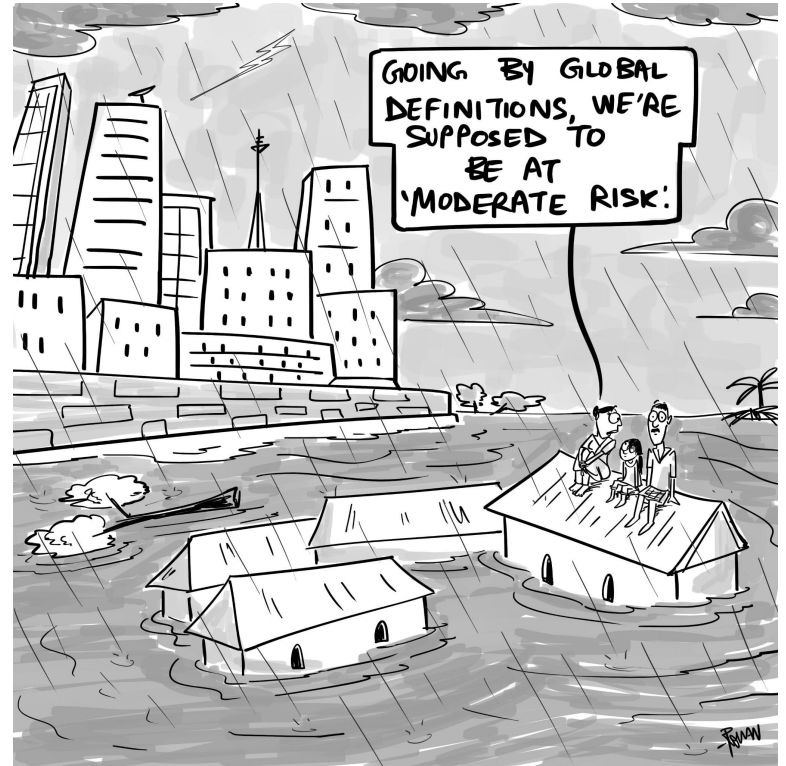

Cartoon by Rohan Chakravarty during REF2023

# Key Priorities Emerging From REF2023

Need for actionable evidence at the appropriate scale for decisions, policy, and investment.

Shared responsibility to identify and address evidence needs and demands in equitable and transparent ways.

Improve the wayfinding among resilience evidence bases.

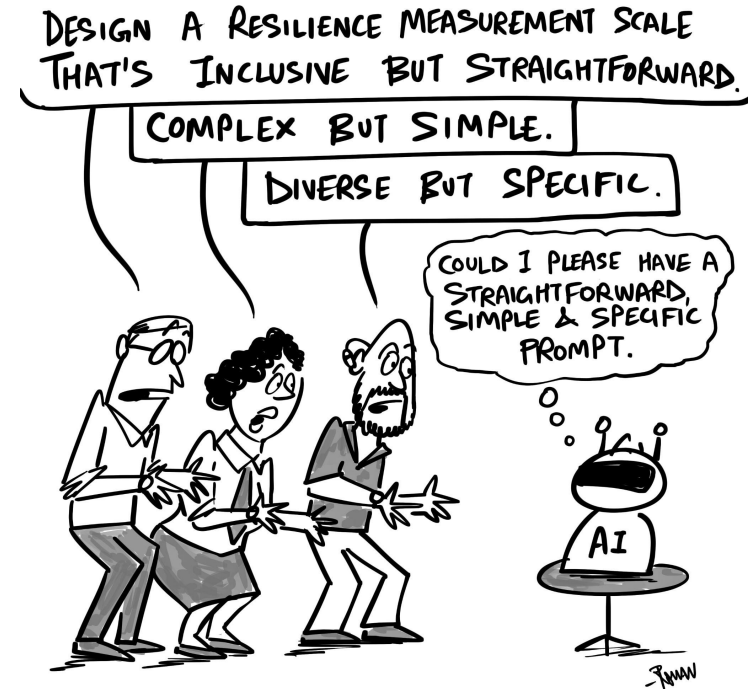

Cartoon by Rohan Chakravarty during REF2023



TODAY'S  
**Panelists**

---



**Dr. Greg Collins**

AVP, Resilience & International Development Research Professor  
| Arizona Institute for Resilience, University of Arizona



**Kazi Jawoad Hossain**

Climate, Resilience and Agriculture Manager | iDE



**Ariana Karamallis**

Global Advocacy & Development Associate | Build Change



**Dr. Cibele Queiroz**

Researcher for Evidence-based Resilience | Global Resilience  
Partnership and Stockholm University



**Margie Brand**

Director | Vikāra Institute



# Panel Discussion and Q&A

---

Please use the Q&A feature to submit questions for our panelists

